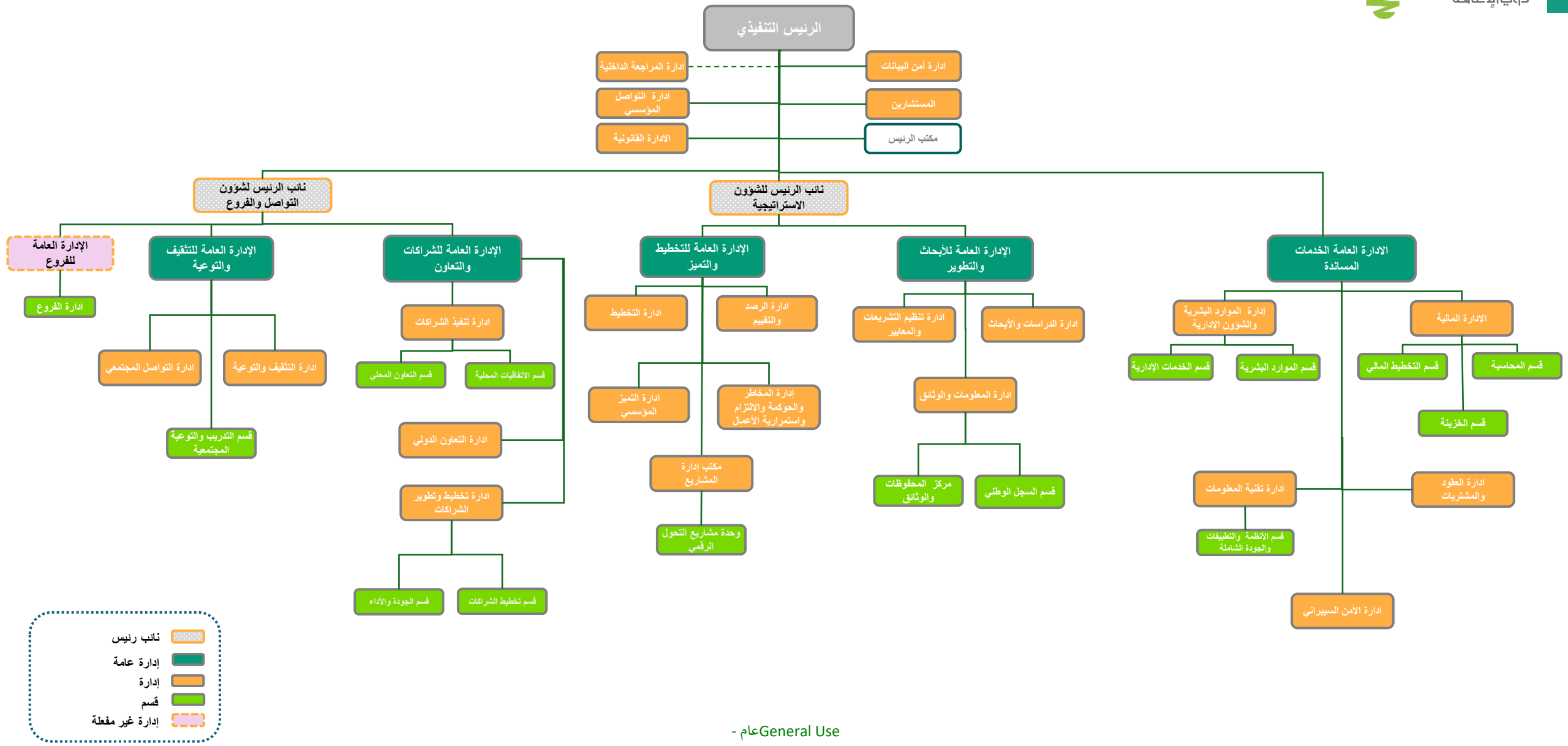APD
هيئة رعاية الأشخاص ذوي الإعاقة